

(165)

From the Universal Pictures Film "SWEET CHARITY"

BIG SPENDER

1st Eb Alto Sax

CY COLEMAN
DOROTHY FIELDS
Arranged by Johnny Warrington

Moderate beat

2 Soli

A

B

C STOP BLOW Soli

D

1st Eb Alto Sax

E

ff mp

ff

mp

F

mf ff

G

pp

mf

H

mf

4

Soli

mf

mf

I

ff

mp

J

mp

omit 1st time

165

From the Universal Pictures Film "SWEET CHARITY"

BIG SPENDER

2nd Eb Alto Sax

CY COLEMAN
DOROTHY FIELDS
Arranged by Johnny Warrington

Moderate beat

A

B

C

D

2nd Eb Alto Sax

E

F

G

H

I

J

Handwritten notes and markings at the bottom of the page, including a signature and some illegible text.

From the Universal Pictures Film "SWEET CHARITY"

BIG SPENDER

1st B \flat Tenor Sax

CY COLEMAN
DOROTHY FIELDS
Arranged by Johnny Warrington

Moderate beat

1st Bb Tenor Sax

E

ff

2

ff

mp

F

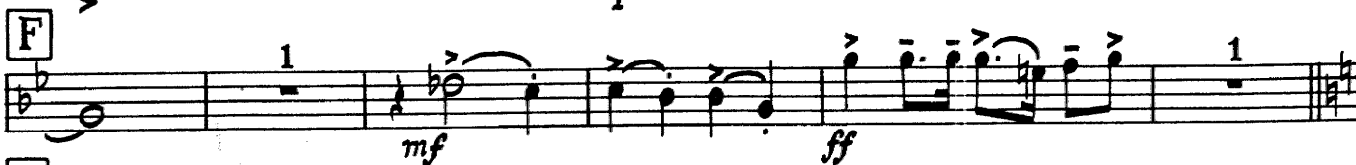

mf *ff*

G

pp

mf *mf* Soli

H

I

ff

mp

J

f *ff*

BIG SPENDER

2nd B \flat Tenor Sax

CY COLEMAN
DOROTHY FIELDS
Arranged by Johnny Warrington

Moderate beat

1 Soli 3

mf *mp*

A

LOUDER **B**

mp

mp *pp*

C Soli

f *mp*

D

mf

2nd Bb Tenor Sax

E

ff

2

ff

mp

F

mf *ff*

1

G

pp

mf *mf*

1

Soli

H

mf

mf

mf

I

ff

mp

J

f *ff*

omit repeat *repeat to #1*

BIG SPENDER

E♭ Baritone Sax

CY COLEMAN
DOROTHY FIELDS
Arranged by Johnny Warrington

Moderate beat

E

SPENDER - BARI

ff

ff

mp

F

mf

ff

G

pp

mf

1

Soli

H

mf

1

I

ff

pp

1

J

f

ff

BIG SPENDER

CY COLEMAN
DOROTHY FIELDS
Arranged by Johnny Warrington

Moderate beat

165

From the Universal Pictures Film "SWEET CHARITY"

BIG SPENDER

CY COLEMAN
DOROTHY FIELDS

Arranged by Johnny Warrington

2nd Trumpet

Moderate beat

From the Universal Pictures Film "SWEET CHARITY"

BIG SPENDER

CY COLEMAN
DOROTHY FIELDS

Arranged by Johnny Warrington

3rd Trumpet

Moderate beat

- System 1:** Starts with a "HARMON FLUTE" instruction. Dynamics include *mf*. Includes a boxed letter **A** and the number 7.
- System 2:** Starts with "open" and "HARMON FLUTE". Dynamics include *mf*, *f*, and *ff*. Includes a boxed letter **B** and the number 1.
- System 3:** Dynamics include *ff* and *f*. Includes a boxed letter **C** and the number 1.
- System 4:** Dynamics include *f* and *ff*. Includes a boxed letter **D** and the number 7, and a boxed letter **E** and the number 3.
- System 5:** Dynamics include *ff*. Includes a boxed letter **F** and the instruction "Deep in HAT".
- System 6:** Dynamics include *pp* and *mf*. Includes a boxed letter **G** and the instruction "To STRAIGHT MUTE".
- System 7:** Dynamics include *f*. Includes a boxed letter **H** and the number 7, and the word "open".
- System 8:** Dynamics include *ff*. Includes a boxed letter **I** and the number 3.
- System 9:** Dynamics include *f* and *ff*. Includes a boxed letter **J** and the number 2.

BIG SPENDER

CY COLEMAN
DOROTHY FIELDS
Arranged by Johnny Warrington

4th Trumpet

Moderate beat

1 [HARMON MUTE] 1 A 7

open B A 1 3 3 3

mf f ff mf

ff 2 C 1 f ff

1 D 7 E 3

f ff

ff

2 F Deep in HAT To STRAIGHT MUTE 3 3 mf

pp

G

H 7 open 3 2

I ff 3 3 3 3 3

J 2 1 f ff

BIG SPENDER

CY COLEMAN

DOROTHY FIELDS

Arranged by Johnny Warrington

1st Trombone

Moderate beat

From the Universal Pictures Film "SWEET CHARITY"

BIG SPENDER

CY COLEMAN
DOROTHY FIELDS
Arranged by Johnny Warrington

2nd Trombone

Moderate beat

BIG SPENDER

3rd Trombone

Moderate beat

CY COLEMAN
DOROTHY FIELDS
Arranged by Johnny Warrington

165

From the Universal Pictures Film "SWEET CHARITY"

BIG SPENDER

CY COLEMAN
DOROTHY FIELDS
Arranged by Johnny Warrington

4th Trombone

Moderate beat

BIG SPENDER

Music by
CY COLEMAN
Lyric by
DOROTHY FIELDS

Vocal Lead (Optional)

Moderate beat

The lyrics are: The min-ute you walked in the joint, I could see you were a man of dis-tinc-tion, A real Big Spend-er,— good look-ing,— so re-fined.— Say, would-n't you like to know what's go-ing on in my mind?— So let me get right to the point, I don't pop my cork for ev - 'ry guy I see.— Hey! Big Spend-er,— spend a lit-tle time— with me. Would-n't you like to have fun, fun, fun? How's a -bout a few laughs, laughs? I can show you a good time,— Let me show you a good time.— So let me get right to the point, I don't pop my cork for ev - 'ry guy I see.— Hey! Big Spend-er, Hey! Big Spend-er, Hey! Big Spend-er, 4 G 8 H 12 I 8 J 4

BIG SPENDER

CY COLEMAN
DOROTHY FIELDS
Arranged by Johnny Warrington

Guitars

Moderate beat

LEAD GUITAR

RHYTHM GUITAR

A

B

SPENDER - GUITARS

H

Bbm F+ Bbm7 Bbm6 Gb7 C7

mf

F7 Cm7 E7 F7 Bbm Adim. Bbm Gb7 Gb7 F7+

Bbm Gb C7

I

Fm Gm7(-5)Fm Gm7(-5)Fm7 Gm7(-5)Fm Gbm Abm7(-5)Gb7 Abm7(-5)Gb7 Abm7(-5)Gb7

ff

Fm Gm7(-5)Fm Gm7(-5)Fm Gm7(-5)Fm Gm7(-5)Fm Gm7(-5)Db7 Db7 C7+

mp

J

Fm Eb Fm Fm Eb Fm Fm Ebm Fm

f ff pp

BIG SPENDER

Arranged by Johnny Warrington

Drums

Moderate beat

- A Snare**: Starts with a 3-measure rest, followed by a snare pattern.
- B**: Features a 4-measure rest, a 5-measure rest, and a snare pattern.
- C Tom-tom**: Includes a 1-measure rest and a tom-tom pattern.
- D Snare**: Starts with a 1-measure rest and a snare pattern.
- E**: Features a snare pattern with a 3-measure rest.
- F Tom-tom**: Includes a 1-measure rest and a tom-tom pattern.
- G Snare**: Starts with a 1-measure rest and a snare pattern.
- H cymbal**: Features a cymbal pattern with a 3-measure rest.
- I**: Includes a 4-measure rest, a 5-measure rest, and a snare pattern.
- J Tom-tom**: Features a tom-tom pattern.

Additional markings include "rim-shots" and "(r.s.)" for the snare part, and various triplet and eighth-note patterns throughout the score.

BIG SPENDER

CY COLEMAN
DOROTHY FIELDS
Arranged by Johnny Warrington

String Bass

Moderate beat
pizz.

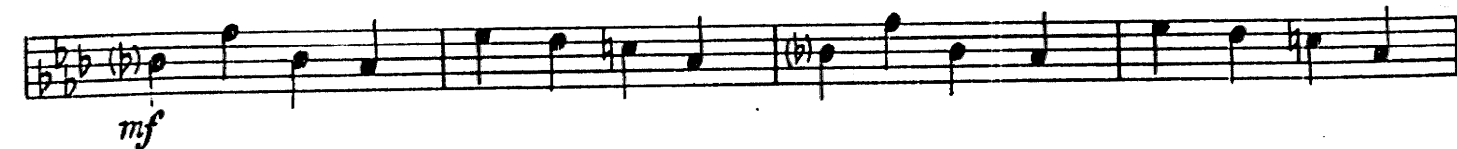

SPENDER - BASS

E

F

G

H

I

J

BIG SPENDER

Piano

165

CY COLEMAN
DOROTHY FIELDS
Arranged by Johnny Warrington

NOT TOO FAST
Moderate beat

Handwritten notes: *Tpts. 7*, *2 7*, *SAXES Bb*, *mf*, *mf = 44*

A

Dynamic markings: *mp*, *mf*, *ff*, *mp*

B

Dynamic markings: *f*, *ff*, *mp*

Musical score system 2, marked with a circled letter 'C'. It includes piano accompaniment and a saxophone part labeled "SAXES". Dynamics include *f* and *ff*. Handwritten annotations include "slight" and "HIP TO IT".

H

mf

SAXES

SXS.

I

ff

TBNs. (SXS.)

pp

J

+SXS./Tpts.

f

165

From the Universal Pictures Film "SWEET CHARITY"

BIG SPENDER

2:00

Conductor

Not Too Fast
Moderate beat ($\text{♩} = 120$)

CY COLEMAN
DOROTHY FIELDS
Arranged by Johnny Warrington

Piano $\text{♩} = 120$

mf
Trbs., Ten., Bar. Sxs.

Trpts.
(Harmon mutes)

Sxs. unis.
mp

A

mp

Trbs.

mf — ff

gliss.

Sxs. div.

mp

ff

cur

Trpts.
mf

B

mp

ff

mp

Trbs.

mf
Brass

2
CONDUCTOR

C

D

E

Sxs., Trbs.

ff

Trpts.

Sxs. *mp*

Trbs. *pp*

F Trpts. (Hat) *pp*

mf

Trbs., Alto Sxs.

mf

Ten. Sxs.

ff Sxs., Trbs.

mf Trpts. (Str. mute)

G

Sxs. *pp*

mf

Trbs.

Alto Sxs.

Ten. Bar. Sxs. *mf*

4
CONDUCTOR

QUARTAIN

H

Trbs. *mf*

Sxs. *mf*

Trpts. *mf*

Sxs. *mf*

Trpts. *mf*

I

ff Trbs., Sxs.

Trbs. *pp* *mp*

J

Trbs. 8^{va} basso *f* *ff*

add Sxs., Trpts. 2, 3, 4.

add Trpt. 1.